

ELEVATION 50'0"

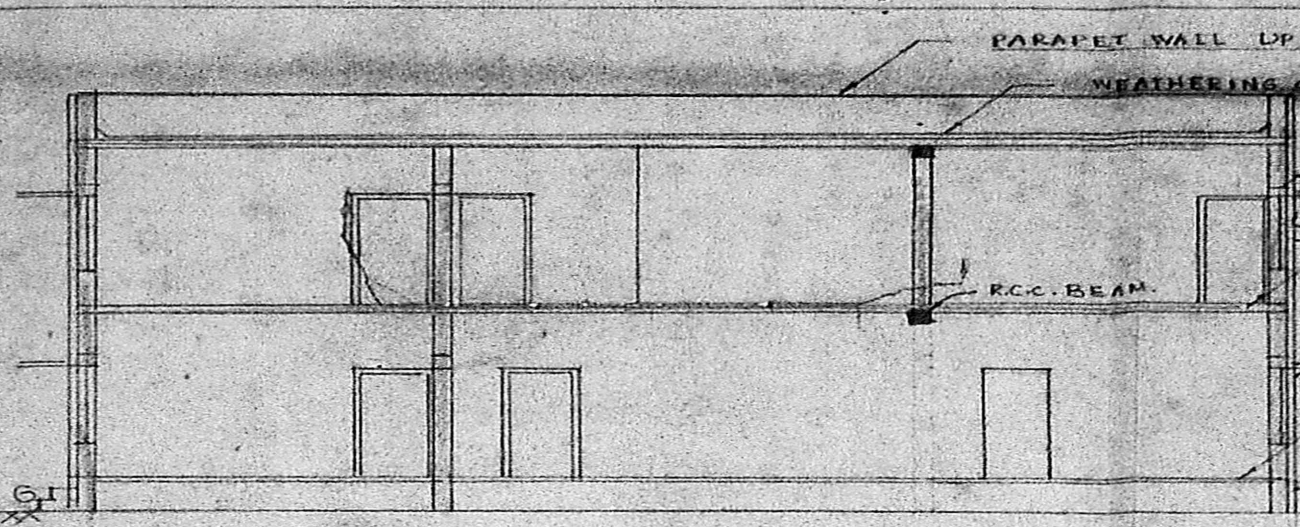

SECTION ON-AB'

Planning Permit No. C/PP/92/91  
**APPROVED**  
 SUBJECT TO THE CONDITIONS IN THIS OFFICE LETTER.  
 BRICK WORK IN SUPERSTRUCTURE No. C/27875/18 Date: 5-91.  
 R.C.C. LAB. TRK FOR FLOORING 15/15/91  
 FOR MEASUREMENT SECRETARY MADRAS MUNICIPALITY DEVELOPMENT AUTHORITY MADRAS-600008.

Revised Plan dated 12-3-91  
 C/27875/190

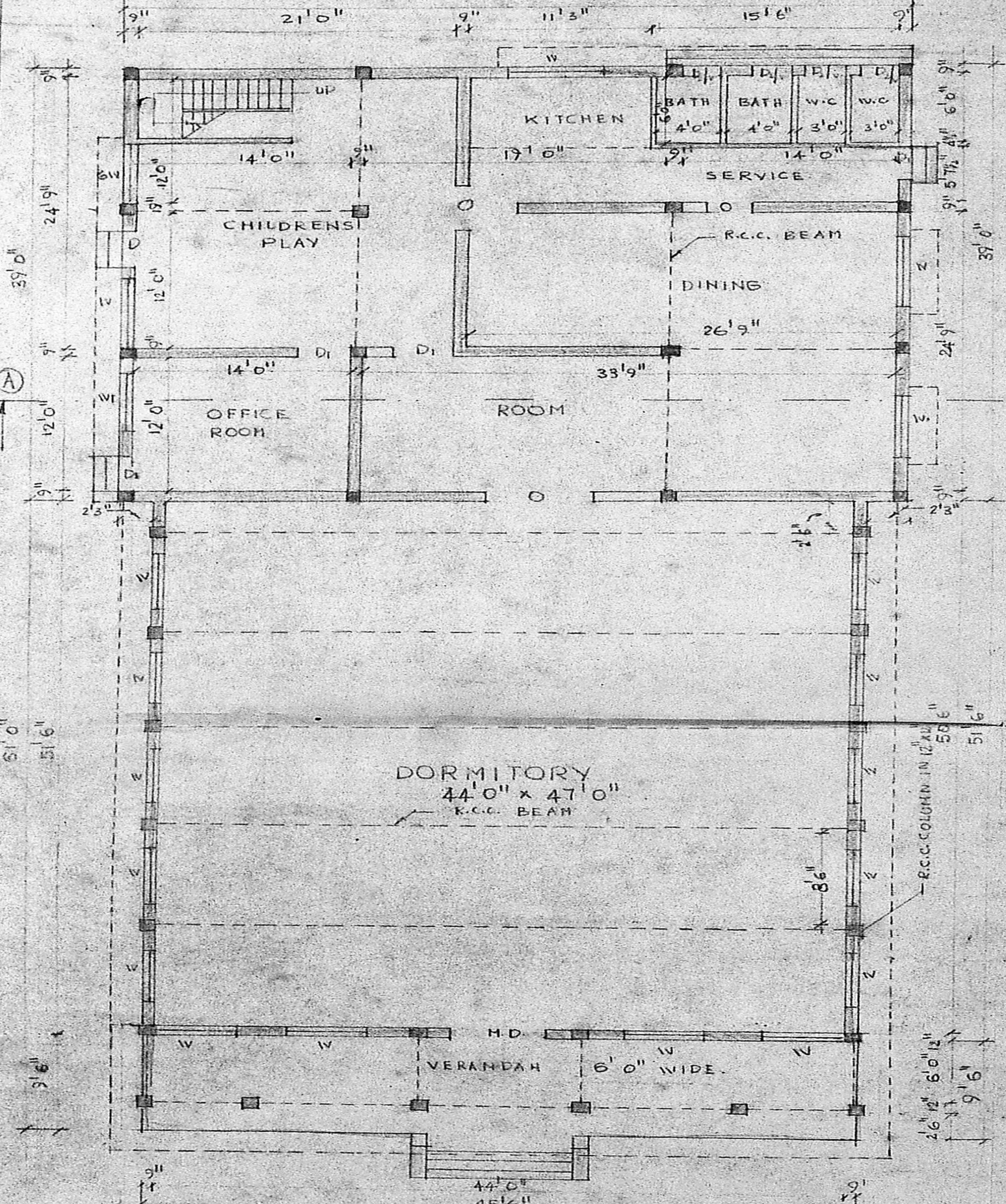

GROUND FLOOR PLAN

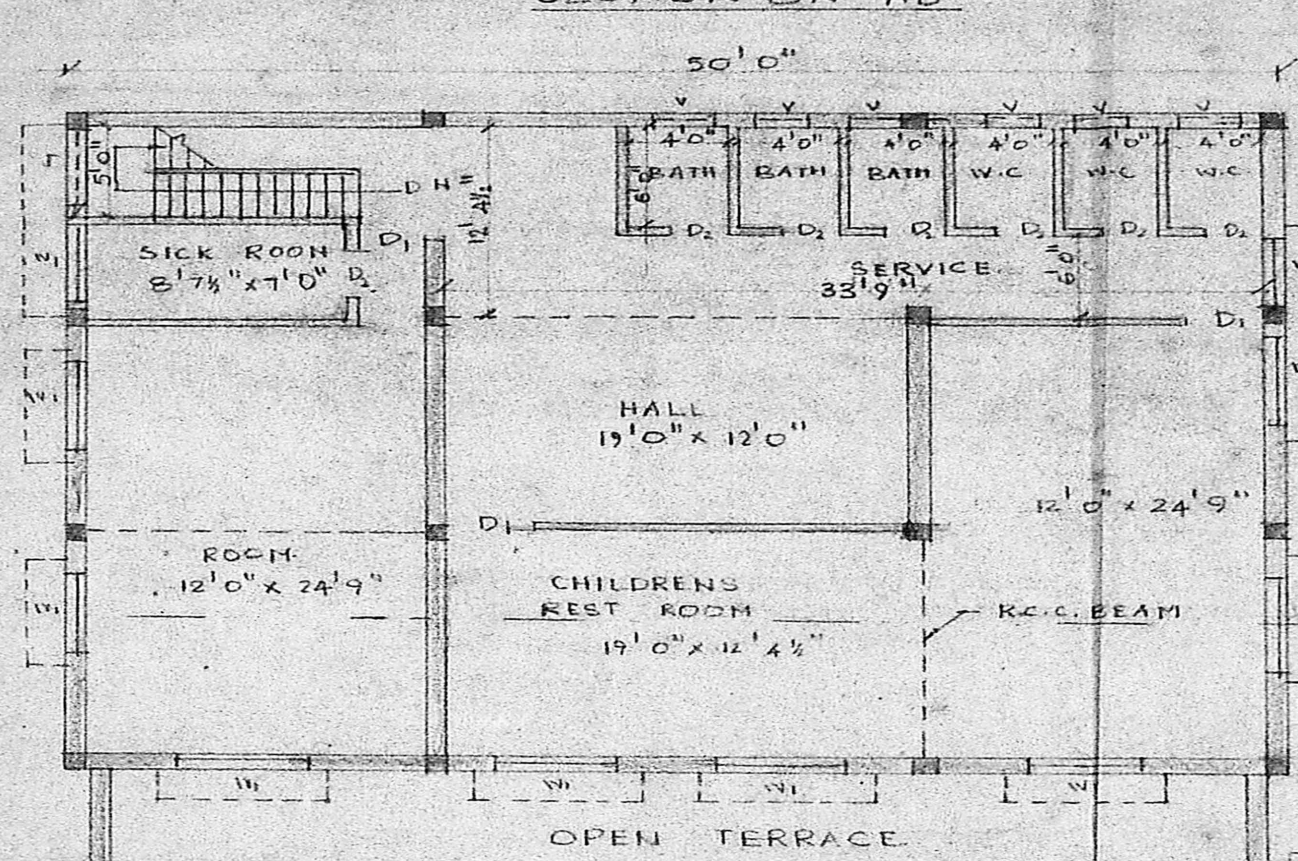

FIRST FLOOR PLAN

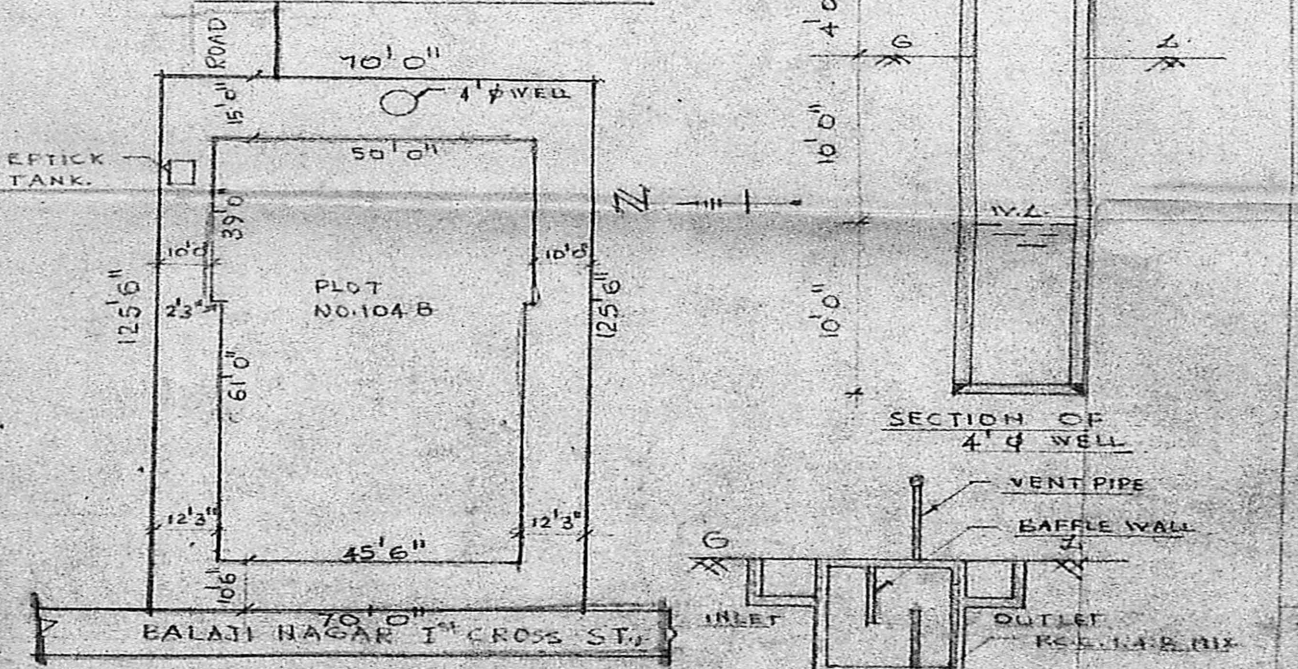

SITE PLAN (SCALE 1"=32'0")

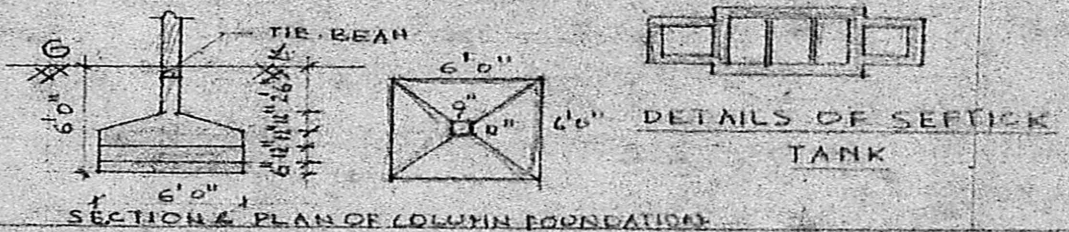

SECTION & PLAN OF COLUMN FOUNDATION

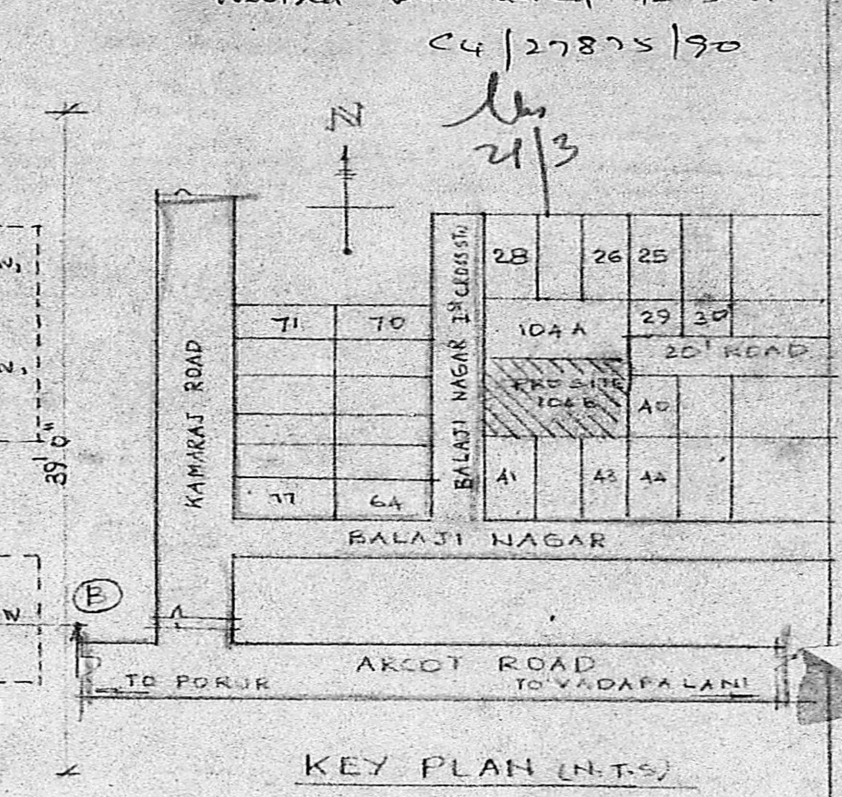

KEY PLAN (N.T.S.)

PLAN SHOWING THE CONSTRUCTION OF CHILDRENS HOME AT PLOT NO. 104 B, S. NO. 3, BALAJI NAGAR, 1<sup>ST</sup> ST, VIRUGAMBAKKAM VILLAGE, DIV-76. SCALE 1"=8'0" (1:100).

SCHEDULE OF JOINERY.

QTY	DESCRIPTION	SIZE
M/D	TEAK WOOD DOOR	6'0" x 7'0"
D1	"	3'3" x 7'0"
D2	"	3'0" x 7'0"
D3	"	2'6" x 6'6"
W	WINDY	6'0" x 4'6"
W1	"	5'0" x 4'6"
W2	"	4'0" x 4'6"
O	DOOR OPENING	5'6" x 7'0"
J	R.C. JOLLY	6'0" x 4'6"
G.W	GRILL WINDOW	6'0" x 4'6"

COLOUR INDEX:  
 PROPOSED BOUNDARY [Symbol]  
 ROAD [Symbol]

*Arunachalam*  
 Chairman & Managing Trustee  
 SHIRDI SAI BABA ANAND ASHRAM

A. ARUNACHALAM, D.C.E.  
 CORPORATION LICENSED SURVEYOR  
 ALANDUR, AMBATTUR, TOWNSHIP (S.NO. 5)  
 2, KALAINAGAR, KARUNANIDHI ROAD  
 SALIGRAMAM, MADRAS-93